

# Summary and Contents

- The following guide describes how to
  - 1) Access and map the shared drives for the MS instruments on the stand alone data analysis computer located in the common area of SEA 210.
  - 2) Access the appropriate data analysis program for either the Bruker Micro-Tof or Autoflex
- Contents
  - Access & map MS instrument network drive...p2 – 8
  - Access data analysis programs...p9-11
- Computer name
  - SEA309: Autoflex
  - SEA310: MicroToF

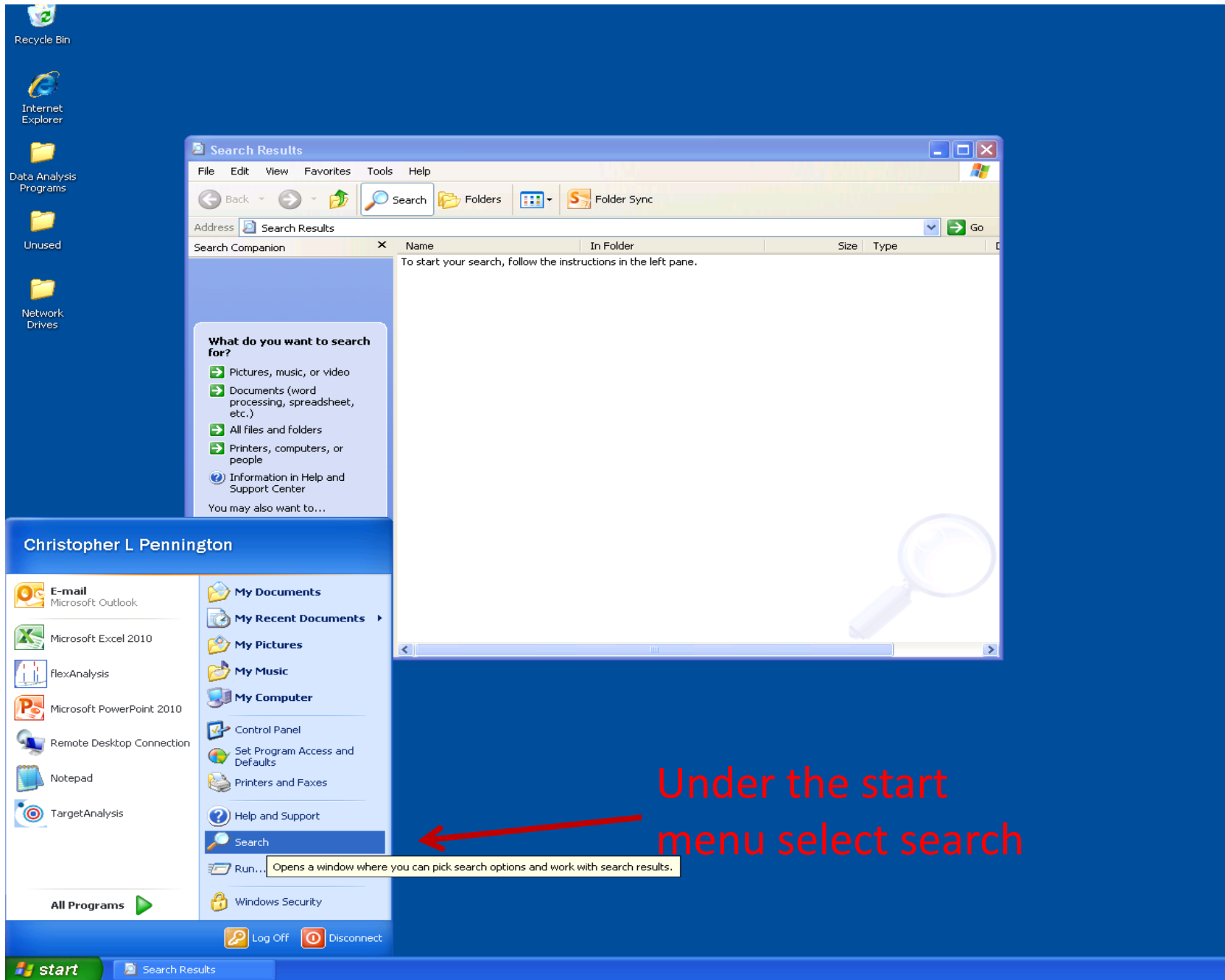

Under the start menu select search

**What do you want to search for?**

- Pictures, music, or video
- Documents (word processing, spreadsheet, etc.)
- All files and folders
- Printers, computers, or people
- Information in Help and Support Center

You may also want to...

- My Documents
- My Recent Documents
- My Pictures
- My Music
- My Computer
- Control Panel
- Set Program Access and Defaults
- Printers and Faxes
- Help and Support
- Search
- Run...
- Windows Security

Run... Opens a window where you can pick search options and work with search results.

- Recycle Bin
- Internet Explorer
- Data Analysis Programs
- Unused
- Network Drives

**Search Results**

File Edit View Favorites Tools Help

Back Search Folders Folder Sync

Address Search Results Go

Search Companion	Name	In Folder	Size	Type
To start your search, follow the instructions in the left pane.				

**What do you want to search for?**

- Pictures, music, or video
- Documents (word processing, spreadsheet, etc.)
- All files and folders
- **Printers, computers, or people**
- Information in Help and Support Center

You may also want to...

- Search the Internet
- Change preferences
- Turn off animated character



After selecting search select "Printers, computers, or people"

- Recycle Bin
- Internet Explorer
- Data Analysis Programs
- Unused
- Network Drives

**Search Results**

File Edit View Favorites Tools Help

Back Search Folders Folder Sync

Address Search Results Go

Search Companion	Name	In Folder	Size	Type
------------------	------	-----------	------	------

To start your search, follow the instructions in the left pane.



**What are you looking for?**

- A printer on the network
- A computer on the network
- People in your address book

You may also want to...

- 🔍 Search the Internet

Back



Select "a computer on the network"



2) To access the instrument's data folder double click on the instrument name

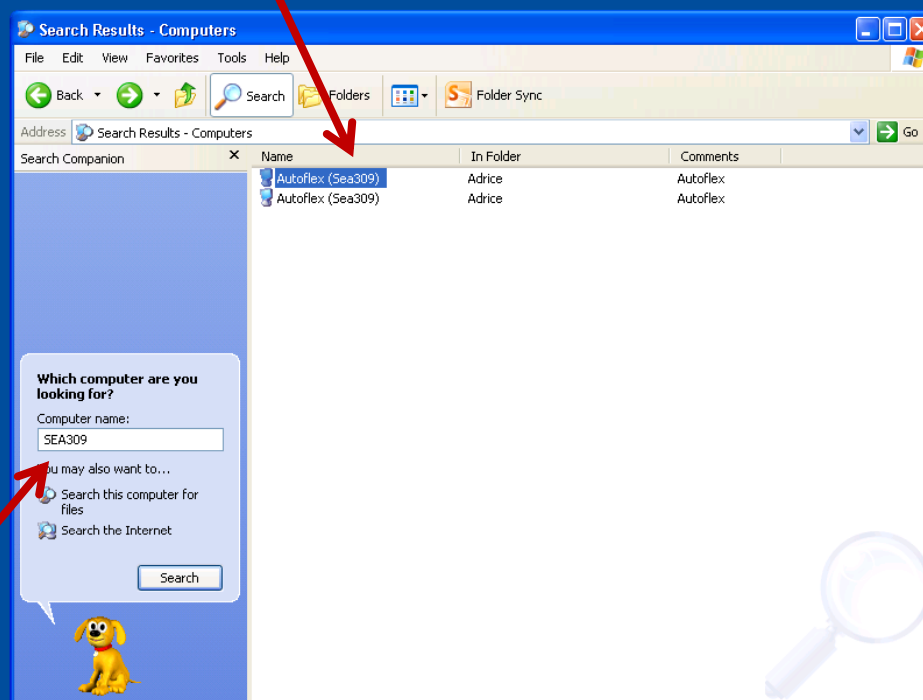

1) Search for the desired computer

- For the Autoflex search "SEA309"
- For the microToF search "SEA310"

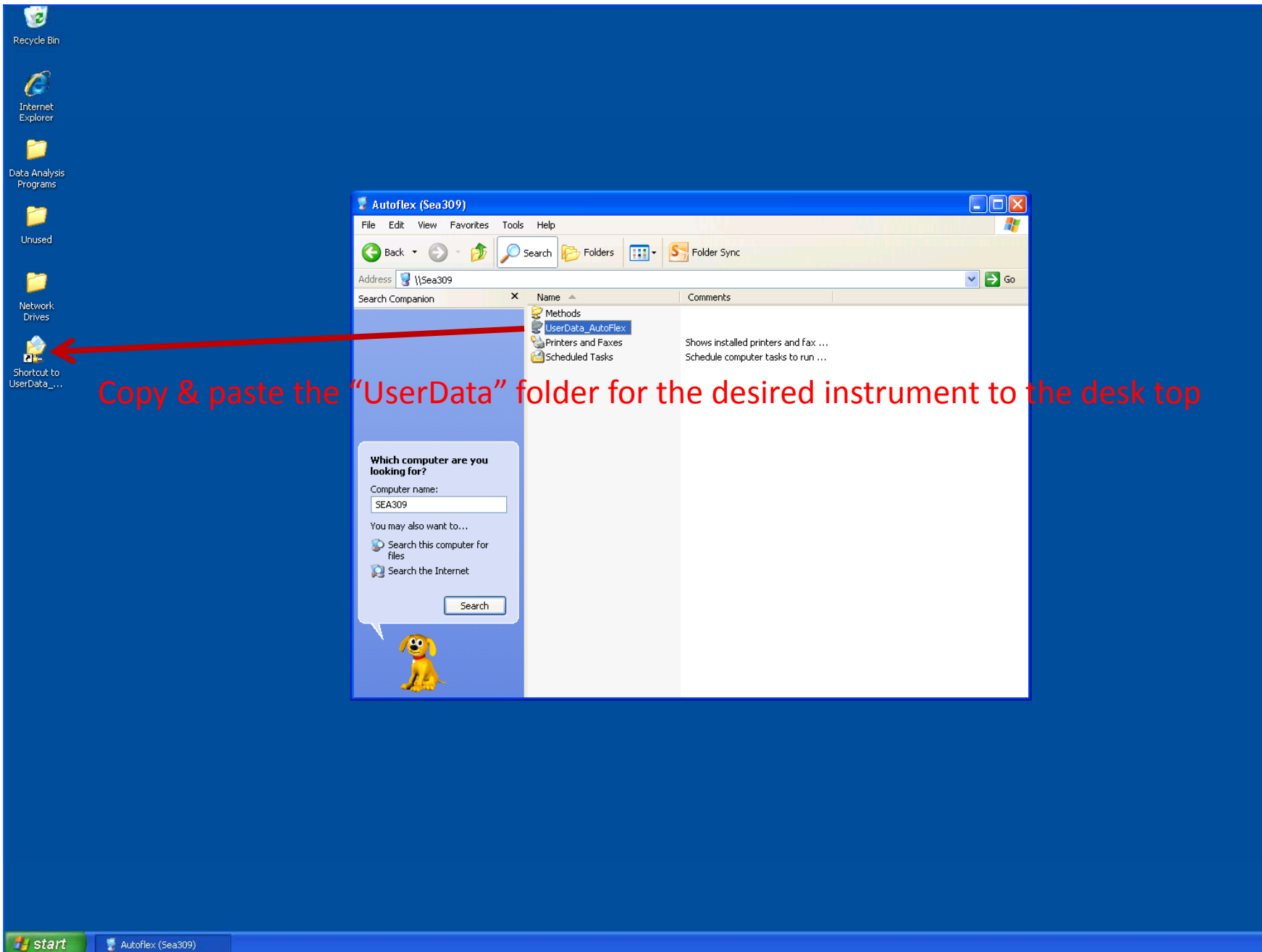

Right click on the "UserData" folder and select "Map Network Drive."

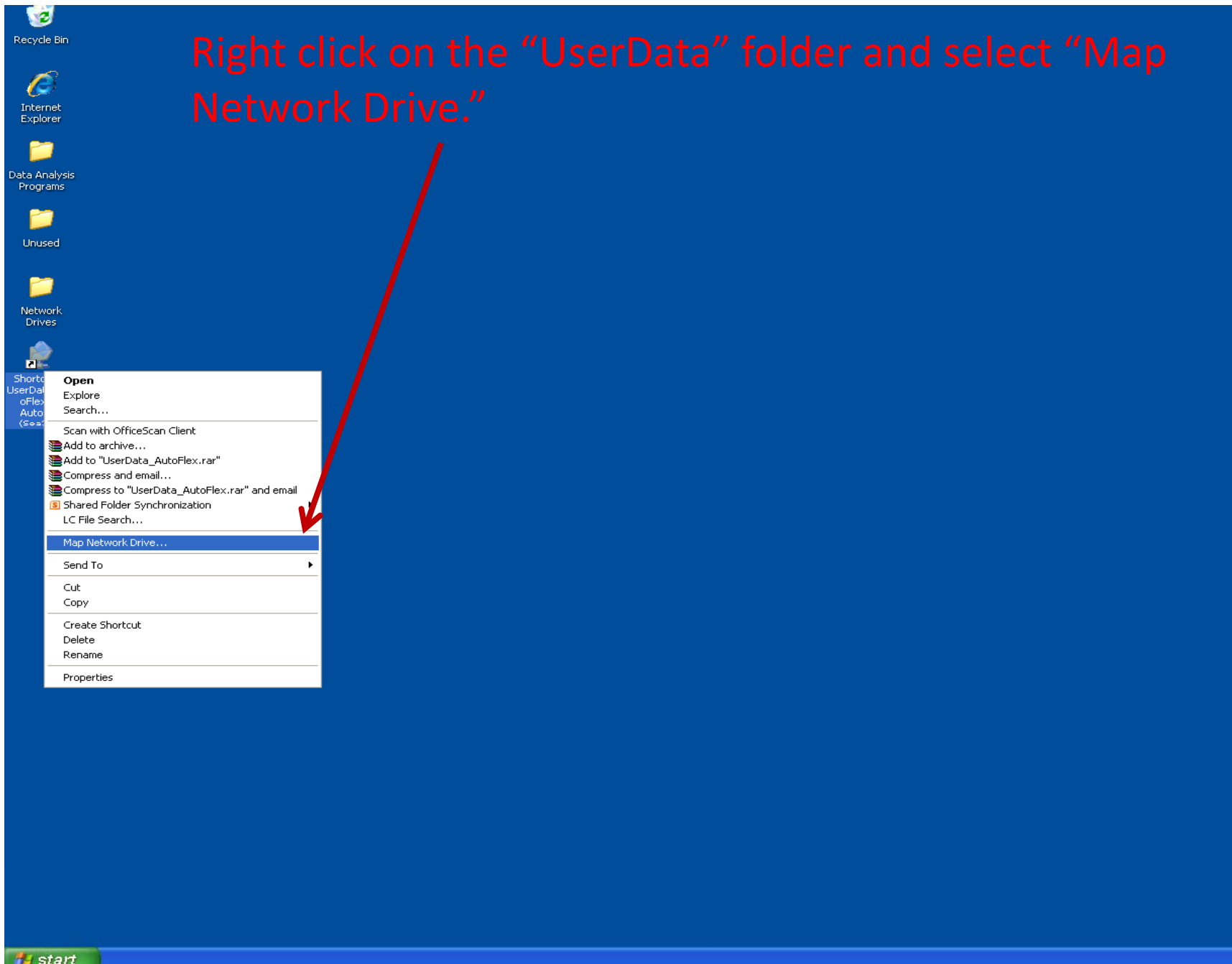

1) Select a drive label that is not being used

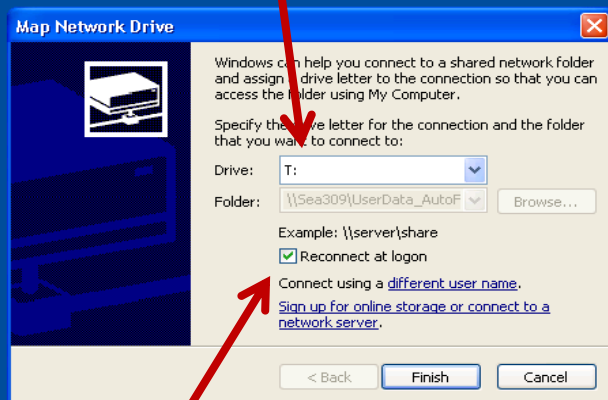

2) Check "Reconnect at logon" and click finish

Congratulations you have mapped the data drive for Autoflex and MicroToF!



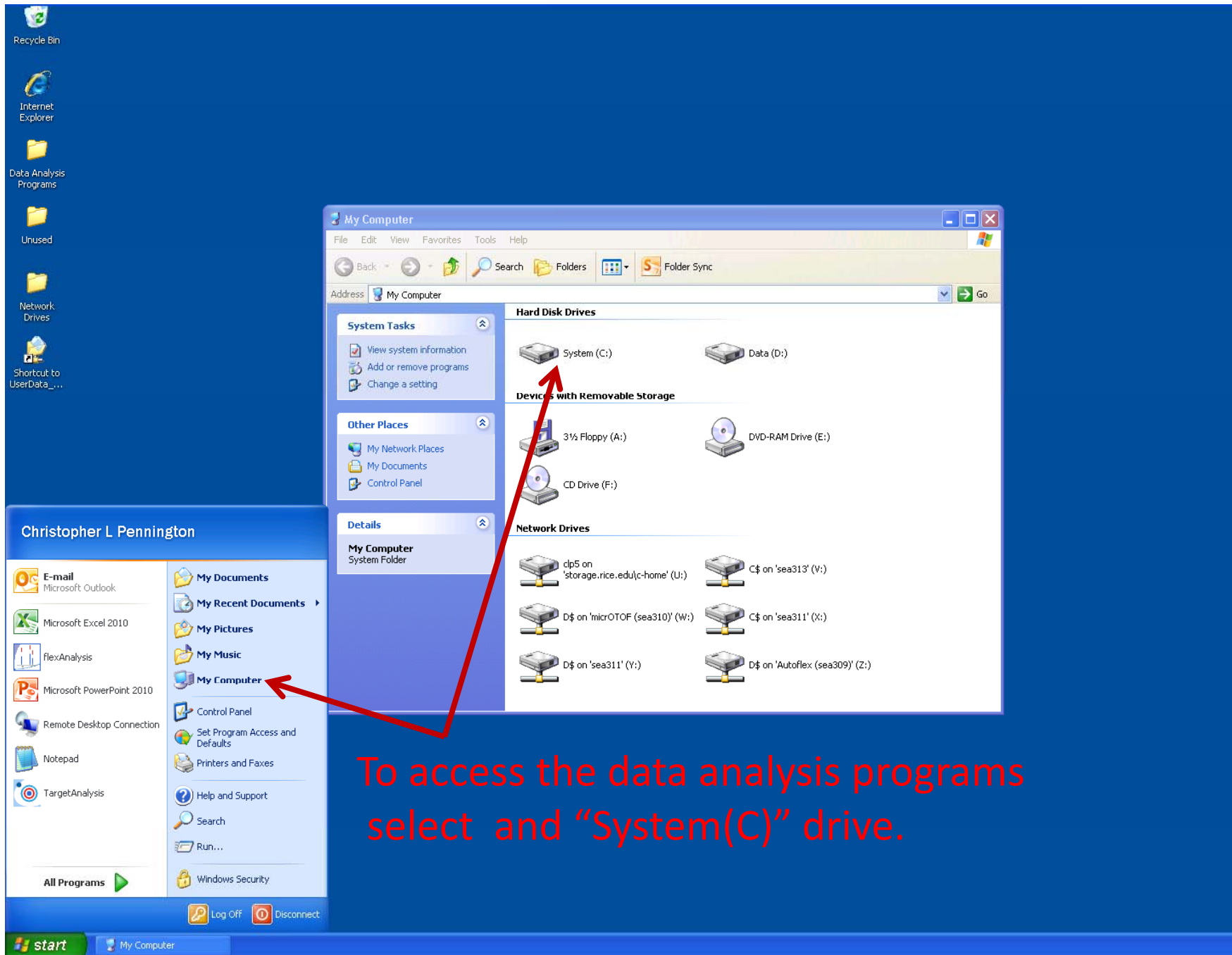

Copy and paste the "Data Analysis Programs" top the desk top.

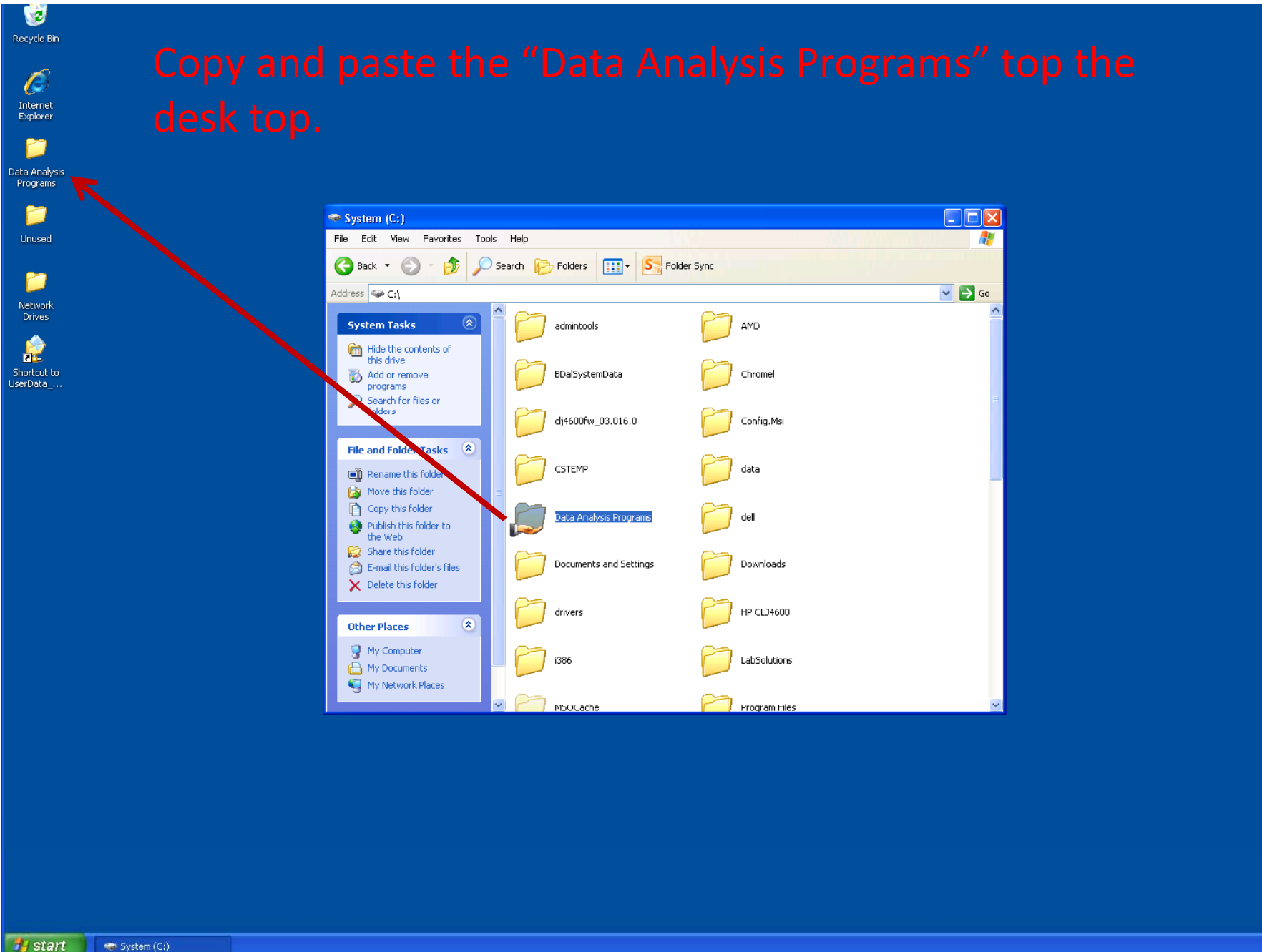

Open the "Data Analysis Programs" folder to access the appropriate instrument data analysis software.

